The Moon and Seven Stars

Key of D
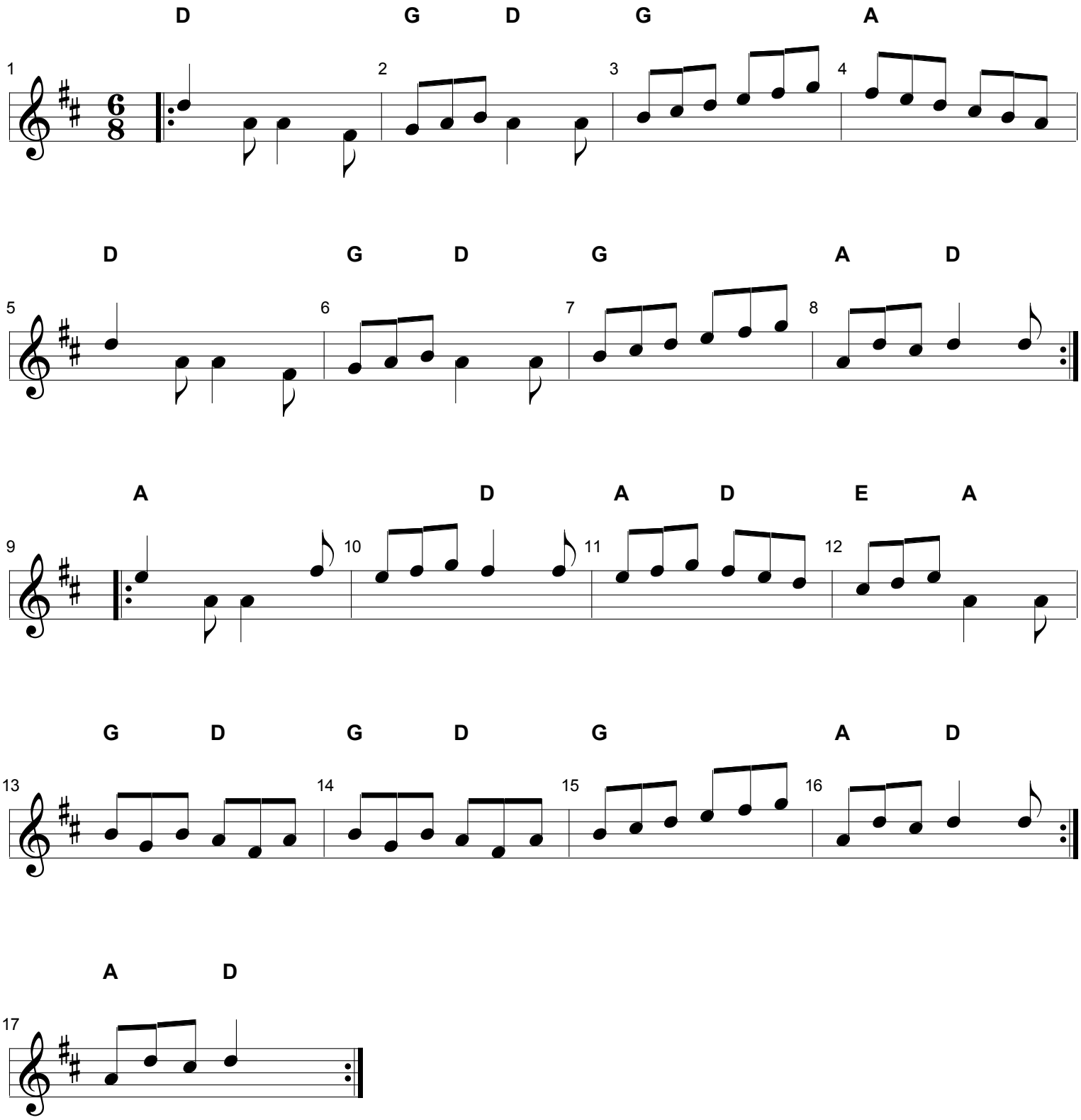
Tabledited by Chuck Middleton