Kid on the Mountain

Key of Em (Slip Jig)
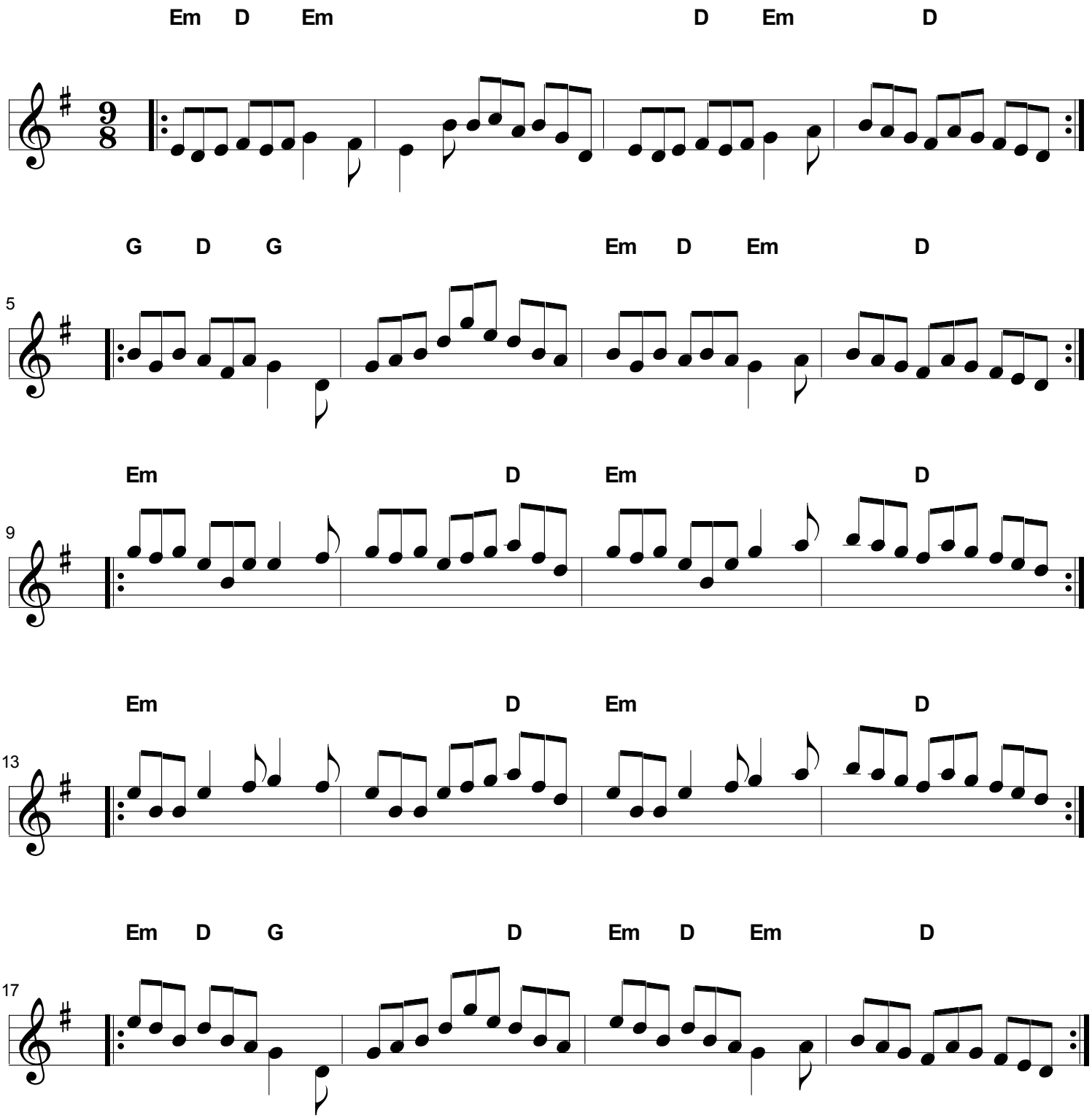
TablEdited by Hetrick